

Patient report

Bio-Rad DATE: 12/26/2019
D-10 TIME: 03:38 PM
S/N: #DC2K755917 Software version: 4.30-2
Sample ID: 10512323
Injection date 12/26/2019 03:34 PM
Injection #: 25 Method: HbA1c
Rack #: --- Rack position: 4

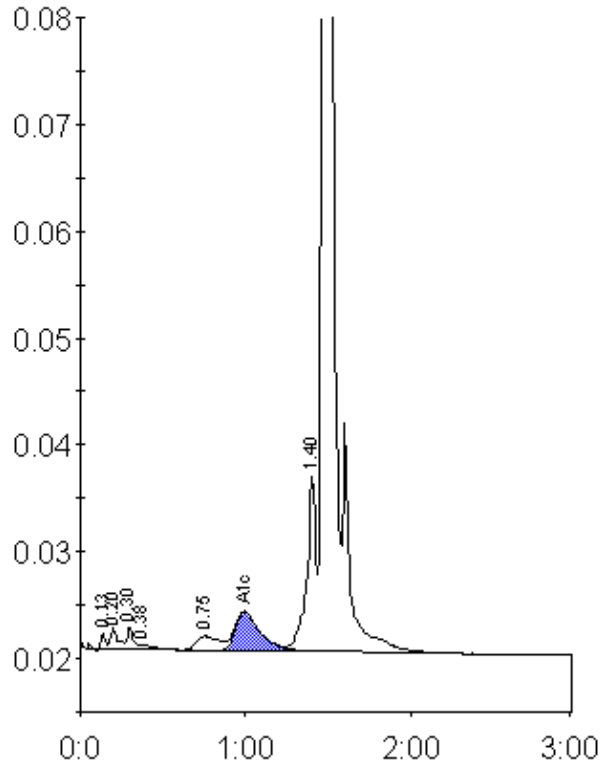

Peak table - ID: 10512323

| Peak | R.time | Height | Area | Area % |
|-------------|---------|--------|--------|--------|
| Unknown | 0.13 | 1512 | 2815 | 0.3 |
| A1a | 0.20 | 1937 | 6323 | 0.6 |
| A1b | 0.30 | 2136 | 5807 | 0.5 |
| Unknown | 0.38 | 425 | 2336 | 0.2 |
| LA1c/CHb-1 | 0.75 | 1310 | 12204 | 1.1 |
| A1c | 0.99 | 3652 | 38633 | 5.3 |
| P3 | 1.40 | 16509 | 62263 | 5.8 |
| A0 | 1.48 | 313992 | 943832 | 87.9 |
| Total Area: | 1074212 | | | |

| Concentration: | % |
|----------------|-----|
| A1c | 5.3 |